

Mount near the North Mountain

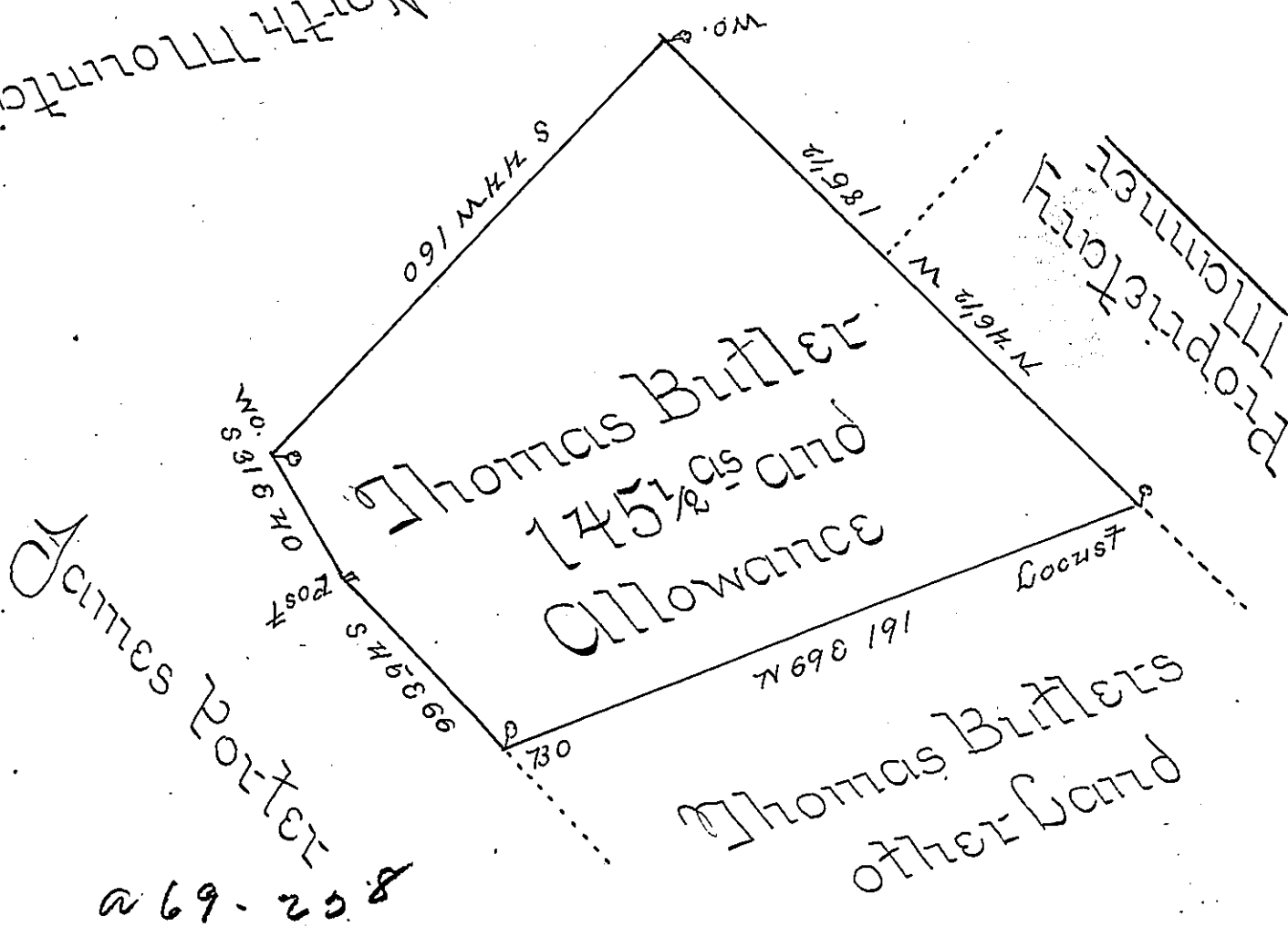

The Draught of a Tract of Land Situate in West Penns-
 borough Township Cumberland County Containing
 One hundred and forty five Acres and an half and
 Allowance of Six Percent for Roads &c¹⁰ Surveyed April
 17th 1768 in Pursuance of an Order of Survey to Thom-
 as Butler Dated July 13th 1767 No 4169

John Armstrong U.S.

To John Butlers Use
Surveyor General

Query if this Survey be not already Returned

IN TESTIMONY that the above is a copy of the original remaining on file in
 the Department of Internal Affairs of Pennsylvania, made
 conformably to an Act of Assembly approved the 16th day of
 February, 1833, I have hereunto set my Hand and caused
 the Seal of said Department to be affixed at Harrisburg,
 this fifth day of January 1904.

James P. Brown
 Secretary of Internal Affairs.